

Residences 2024

Your new home in Valencia



Resiolé Mercado Student House



Resiolé La Nave residence



El Puerto residence

Our residences in Valencia

Your home
from home

We offer accommodation in our student residences.
Resiolé residences are boutique residences located within walking distance to the school and there is a good international atmosphere as they are exclusive for our students.
We also offer another high standard residence located in the city.

Resiolé La Nave

It is located in a quiet pedestrian street in the best area of the city, right in the centre, between the old town and the shopping area.

resiolé
Residencias españole

📍 Location

C/ La Nave, 22. 46003 Valencia

🕒 Travel time to school

12 minutes walking

👥 How many students?

12 to 20 students

🛏 Rooms

12 single and double rooms with study area and with shared or private bathroom

🚿 Bathrooms

Shared or private bathroom

🍽 Meals

Self catering

🏠 Facilities

Common kitchen, dining room, terrace, laundry facilities.
WIFI all over the building.

Common areas and rooms have air- conditioning (hot and cold).

✓ Cleaning

Cleaning of common areas and rooms every week

🛏 Bed linen

The school provides bed linen and towels. They are changed weekly.

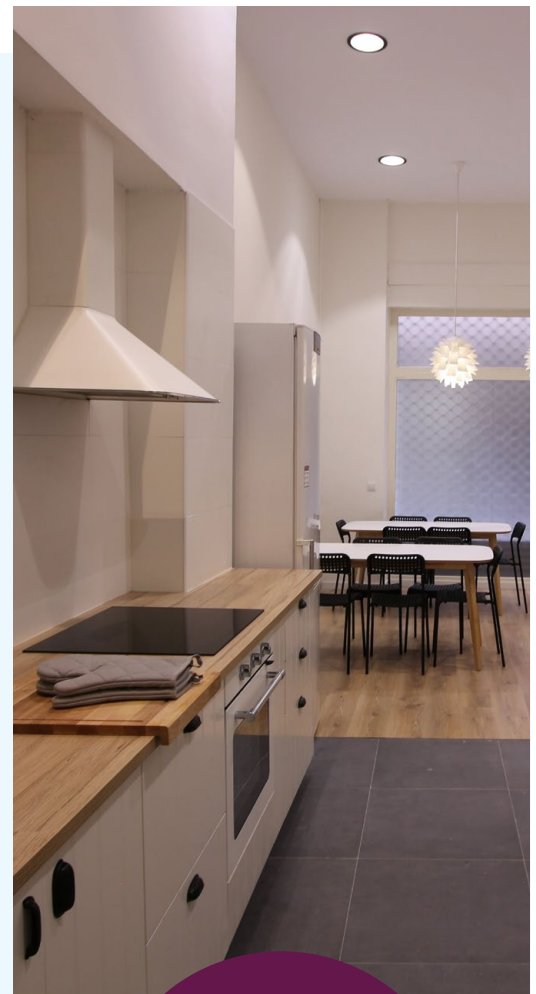

Get more information
on our web



[https://espanoleschool.com/
alojamiento/resiole-residences-
with-the-seal-of-quality-of-
espanole/](https://espanoleschool.com/alojamiento/resiole-residences-with-the-seal-of-quality-of-espanole/)

Resiolé Mercado Student house

It is located in "El Carmen" district in a small plaza next to the famous "Mercado Central of Valencia and to the school.

resiolé
Residencias españolé



📍 Location

C/Balmes, 17. 46001 Valencia

🕒 Travel time to school

6 minutes walking

👥 How many students?

20 to 30 students

🛏 Rooms

20 single, double and triple rooms with study area and shared bathroom. Rooms have heating and fans

🚿 Bathrooms

Shared bathroom

🍽 Meals

Self catering

🏠 Facilities

Common kitchen, living room, dining room, terrace, laundry facilities. WIFI all over the building. Common areas have air-conditioning (hot and cold).

🧹 Cleaning

Cleaning of common areas and rooms every week

🛏 Bed linen

The school provides bed linen and towels. They are changed weekly.

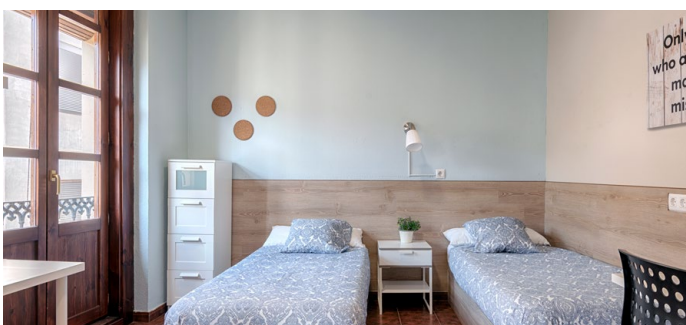
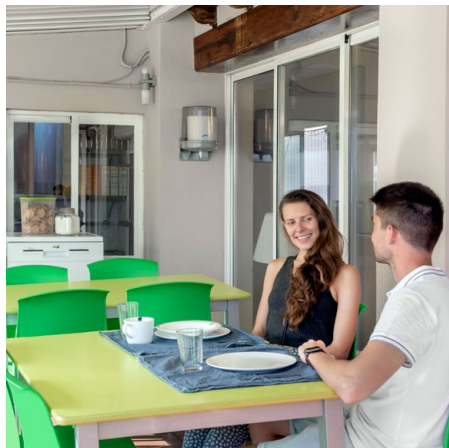

El Puerto residence

El Puerto residence is located in a new building, close to the city centre and well connected to the school and the beach.

📍 Location

Avda. del Puerto 83, 46023 Valencia

🕒 Travel time to school

25 minutes by public transport.

10 minutes by bike through riverbed

👥 How many students?

Around 120

🏠 Rooms

Single studio-style rooms equipped with full kitchen, study area and private bathroom

🚿 Bathrooms

Private bathroom

🍽️ Meals

Self catering.

Option of half board or full board (minimum stay of one month) (breakfast and lunch/dinner 225€/m, lunch or dinner 150€/m) or full board (305€/m). Option of Mediterranean diet, vegan diet or sports diet.

🏢 Facilities

Common student rooms, living room, dining room, terrace, laundry facilities.

WIFI all over the building.

Common areas and rooms have air-conditioning (hot and cold).
24h reception.

🧹 Cleaning

Cleaning of rooms every two weeks

🛏️ Bed linen

The school provides bed linen and towels.
They are changed every 2 weeks.

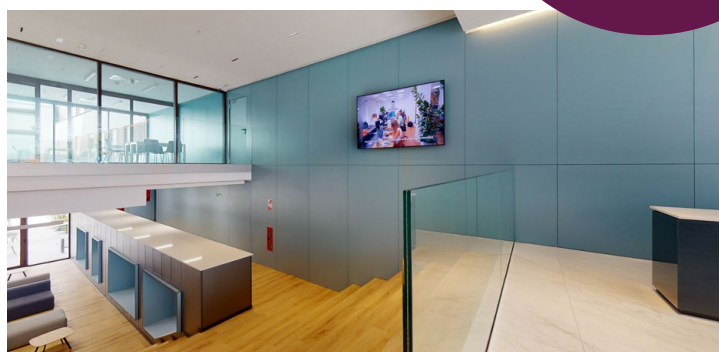
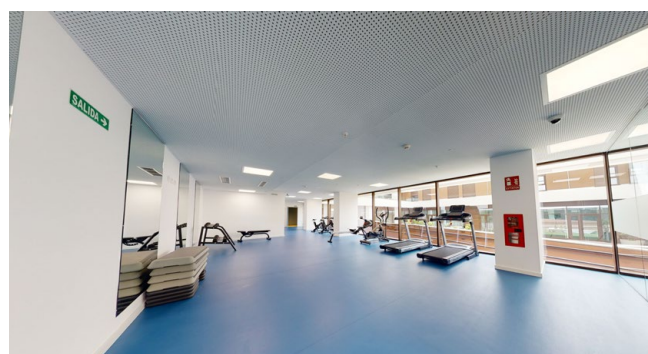
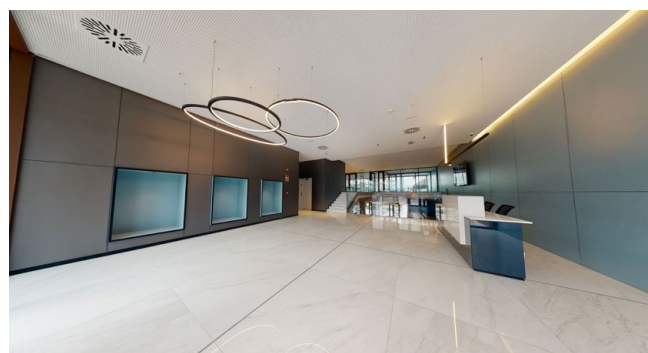
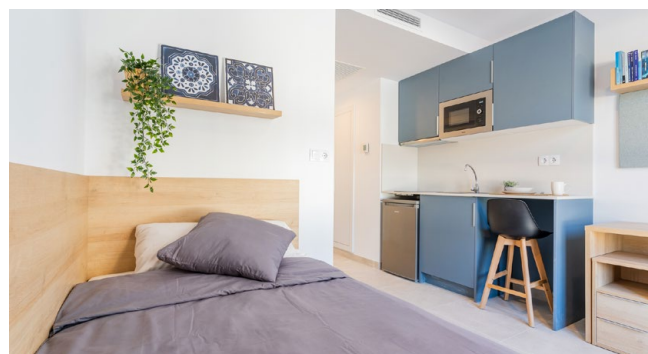

Get more information
on our web



<https://espanoleschool.com/alojamiento/studios/>



Accommodation details

	La Nave	Mercado Student House	El Puerto residence
📍	City centre	Old town	Near city centre
🕒	13 mins walking	6 mins walking	25 mins by public transport/10 mins on bike
👥	12 to 20	20 to 30	Around 120
🏠	Single/double	Single/double/triple	Single, studio-style
🍷	Shared/Private	Shared	Private
🍽️	Self-catering	Self-catering	Self-catering *
🏠	Common kitchen, dining room, terrace	Common kitchen, living room, dining room	Common student rooms, living room, dining room, terrace
🗓️	Weekly	Weekly	Every 2 weeks
📅	Weekly	Weekly	Every 2 weeks
📶	Yes	Yes	Yes
🏠	Common areas and room	Common areas	Common areas and room
🗑️	Yes	Yes	Yes

* Option of half board and full board

Prices

Resiolé La Nave

	Price per week	Extra night
Single room	300,00 €	60,00 €
Double room	250,00 €	50,00 €
Single room with private bathroom	325,00 €	65,00 €
Double room with private bathroom	275,00 €	55,00 €

One extra night on arrival and/or departure are possible upon availability at the published rates.

* In case of extra use of electricity, gas and water, the expenses will be charged to the student.

Accommodation for relatives and friends of students might be available at these prices +25%

Resiolé Mercado Student House

	Until 08/06/24 and from 24/08/24	
	Price per week	Extra night
Single room	230,00 €	46,00 €
Double room	180,00 €	36,00 €
Triple room	150,00 €	30,00 €

El Puerto residence

	Price per week	Extra night
Single studio with private bathroom and kitchen	350,00 €	70,00 €

